

Details to be made furnished under the
of Naxtra Area Committee No -

- 1) Name of village - **BASTARA MAL** (5)
- 2) School code - **23421204101**
- 3) School Name - **NPS BAIGA TOLA (BASTARA)**
- 4) Boys Toilet - **1**
- 5) Girls Toilet - **1 (New)**

Sl. No.	Description of items	Reqd. Quantity
1	Excavate work in 10x10 ft.	Only Boys (Only 10 rooms old)
2	Plum. Work in 10x10 ft.	
3	Plum. Work in 10x10 ft.	
4	Plum. Work in 10x10 ft.	2.50
5	12 mm - plaster 1.6 mtr.	
6	Pipe 1/2" dia from Indcon & copper.	1
7	Pipe 1/2" dia pipe 100mm	5.00m
8	Tile work in floor course	Reqd
9	Tile work in walls	Reqd.
10	Pipe 1/2" dia water 15 to 25mm	No water provision/Hand Pump.
11	Septic tank & chamber level	
12	White washing/colours	
13	Fixing of door shutter with painting.	2
14	Chowkhat with steel angle	
15	Open surface drain	
16	Roofing work	RCC Roof exist

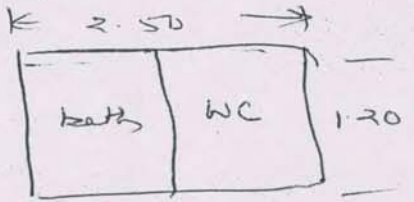

[Signature]

Sign of Civil Dept.

[Signature]

Sign of Personal Dept.

[Signature]

जन शिक्षक
जन शिक्षा केन्द्र
शास. हाई स्कूल थानमगाँव
वि. ख. निवास जिला मण्डला
Sign of Head Master

- 1) Name of village - Pothu - Khabka
- 2) School code - 23421205901
- 3) School Name - P.S. Pothu
- 4) Boys Toilet - 1
- 5) Girls Toilet - 1

(8) (8)

Sl. No.	Description of items	Reqd. Quantity
1.	Earth work in or found	
2.	PCC 1:4:8 mix	
3.	Brick work in found	
4.	Brick work in 1/5T	
5.	12 mm c plaster 1.6 mix	
6.	P.C.F. WC from Emdam S. system	2 Nos + 1
7.	P.C.C. 3/4" dia pipe 100 mm	12.00 m
8.	Tile work in floor covered	4.10 x 3.00
9.	Tile work in walls	18.00 x 0.90
10.	Pipe line work 15 to 25 mm	NO pipe (chloride water) NO OHT
11.	Septic tank & chamber level	NO S/Tank
12.	White washing / colour	Reqd
13.	fixing of door shutter with painting	NO doors 2 nos + 2 nos
14.	Chankul with steel Angle	Reqd. 2 nos for roof
15.	open surface drain	12.00 m
16.	roofing work	NO roof 4.10 x 3.10

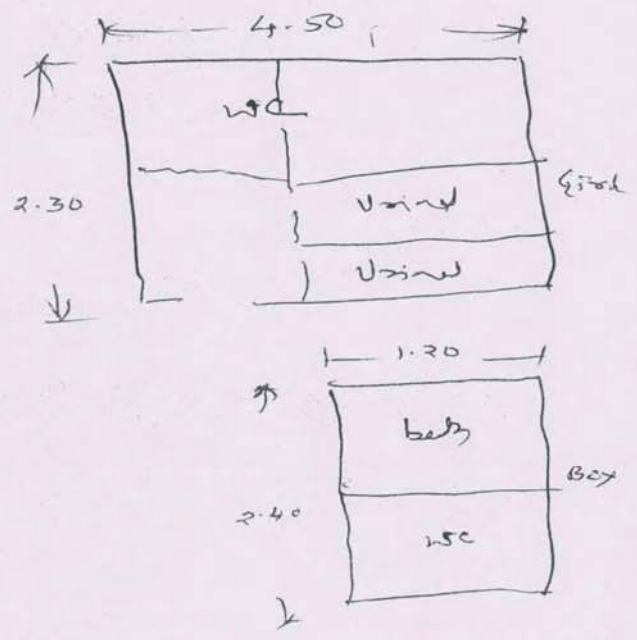

Booth
 Sign of Civil Dept.

Quote
 Sign of Panchayat Dept.

Prathamik
 प्राथमिक शाला पोडी
 वि. ख. निवास, मण्डला

Signature of Head Master